

LOCATION MAP

BETHEL HEIGHTS

CAMELOT SUBDIVISION

BETHEL CHURCH

- NOTES:
1. THERE IS A 5' DRAINAGE AND UTILITY EASEMENT ALONG EACH SIDE OF ALL SIDE AND REAR LOT LINES.
 2. IRON PINS AT ALL CORNERS.

CURVE DATA:

A = 29° 32' 50"
 R = 450' E
 T = 118.6734

FILED
 OFFICE OF THE S.C.
 DEPT. OF REVENUE
 COLUMBIA, S.C.
 OCT 2 9 29 AM '84
 DONNY B. KERSLEY
 REGISTERED

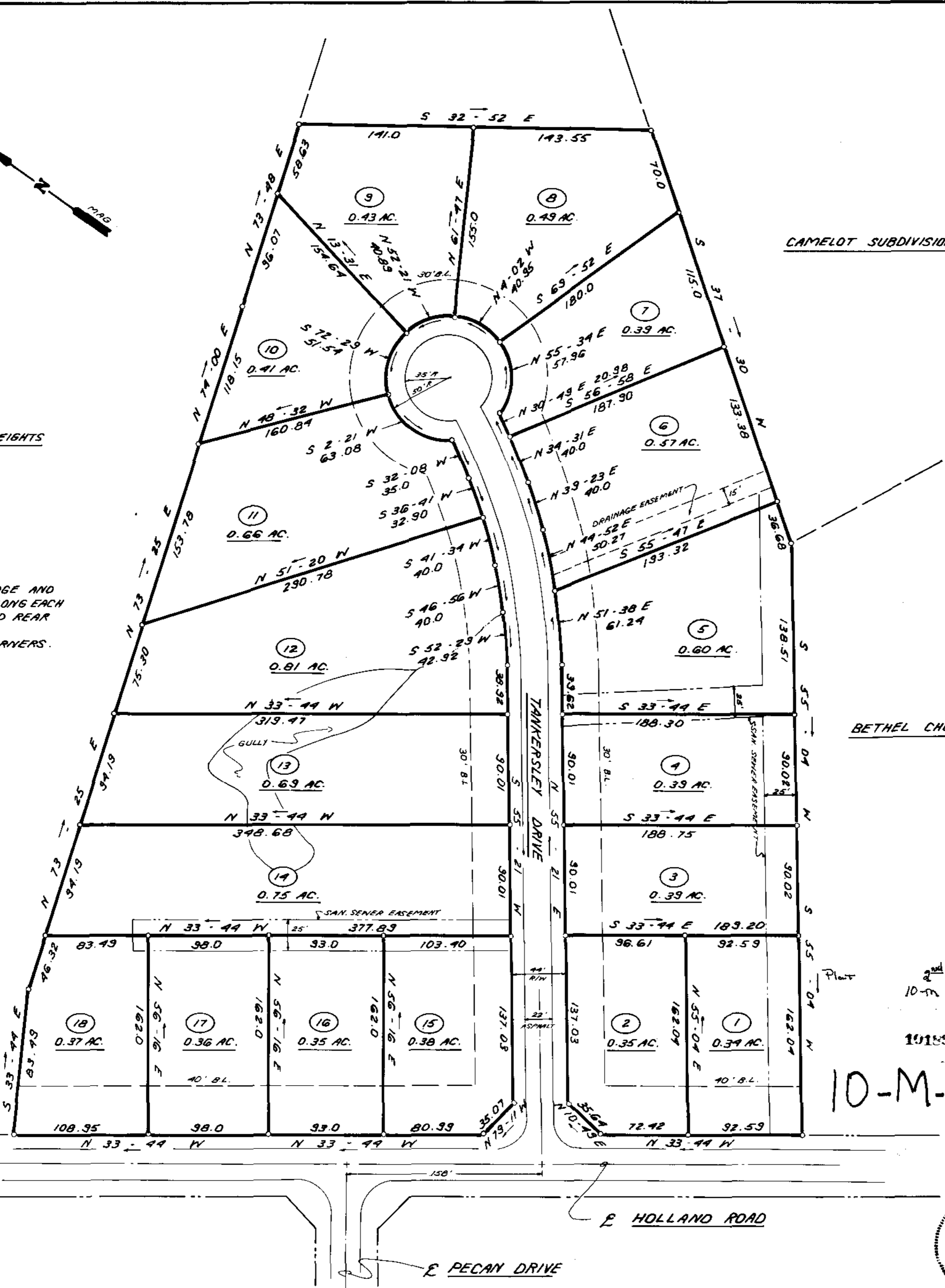

FINAL PLAT
 CERTIFICATE OF OWNERSHIP AND DEDICATION

"The undersigned hereby acknowledge that I am (we are) the owner(s) of the property shown and described hereon and that I (we) hereby adopt this plan of subdivision with my (our) free consent and that I (we) establish the minimum building restriction lines, and hereby dedicate to public use as roads, streets, and easements, forever all areas so shown or indicated on said plat

10 / 2 / 84 Signed Gene Robinson
 _____ Signed _____
 _____ Signed _____
 _____ Signed _____

CERTIFICATE OF ACCURACY

"I, W. B. HUNTLEY III, certify that this plat was (drawn by me) (drawn under my supervision) (an actual survey made under my supervision) from (an actual survey made by me) (deed description recorded in Book _____ Page _____, etc.) (other); that the error of closure as calculated by latitudes and departures is _____; that the boundaries not surveyed are shown as broken lines plotted from information found in Book _____ Page _____; that this plat was prepared in accordance with the Greenville County Subdivision Regulations as adopted

MAY 14, 1984 DATE W. B. Huntley III
 LICENSED ENGINEER OR REGISTERED SURVEYOR

S. C. Registration No. 8803

CERTIFICATE OF APPROVAL FOR RECORDING

"I hereby certify that the subdivision plat shown hereon has been found to comply with the Subdivision Regulations for Greenville County, with the exception of such variances, if any, as are noted in the minutes of the Greenville County Planning Commission of Greenville County, South Carolina, and that it has been approved for recording in the office of the County Register of Mense Conveyance.

OCT 2, 1984 DATE John H. Williams Jr.
 DIRECTOR OF PLANNING
 GREENVILLE COUNTY PLANNING COMMISSION

FILE NUMBER
84 102

GILDER CREEK ESTATES
 PHASE II

DAVIS PROPERTIES OWNER
 RD. BOX 1847
 GREENVILLE, SC 29302

FREELAND & ASSOC. SURVEYOR
 318 N. STONE AVE.
 GREENVILLE, SC 290

NO. OF ACRES: **3.8 AC.** MILES OF NEW ROAD: **0.12**
 ZONED **R-15**

NO. OF LOTS: **18** DATE: **MAY 14, 1984**

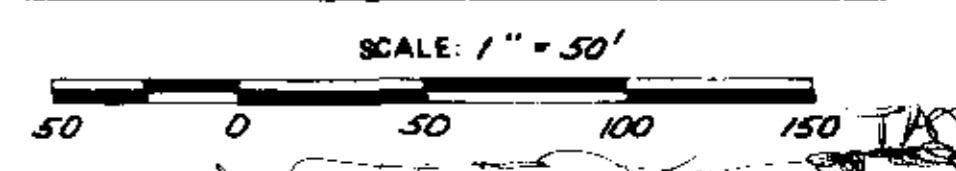

10-M-59